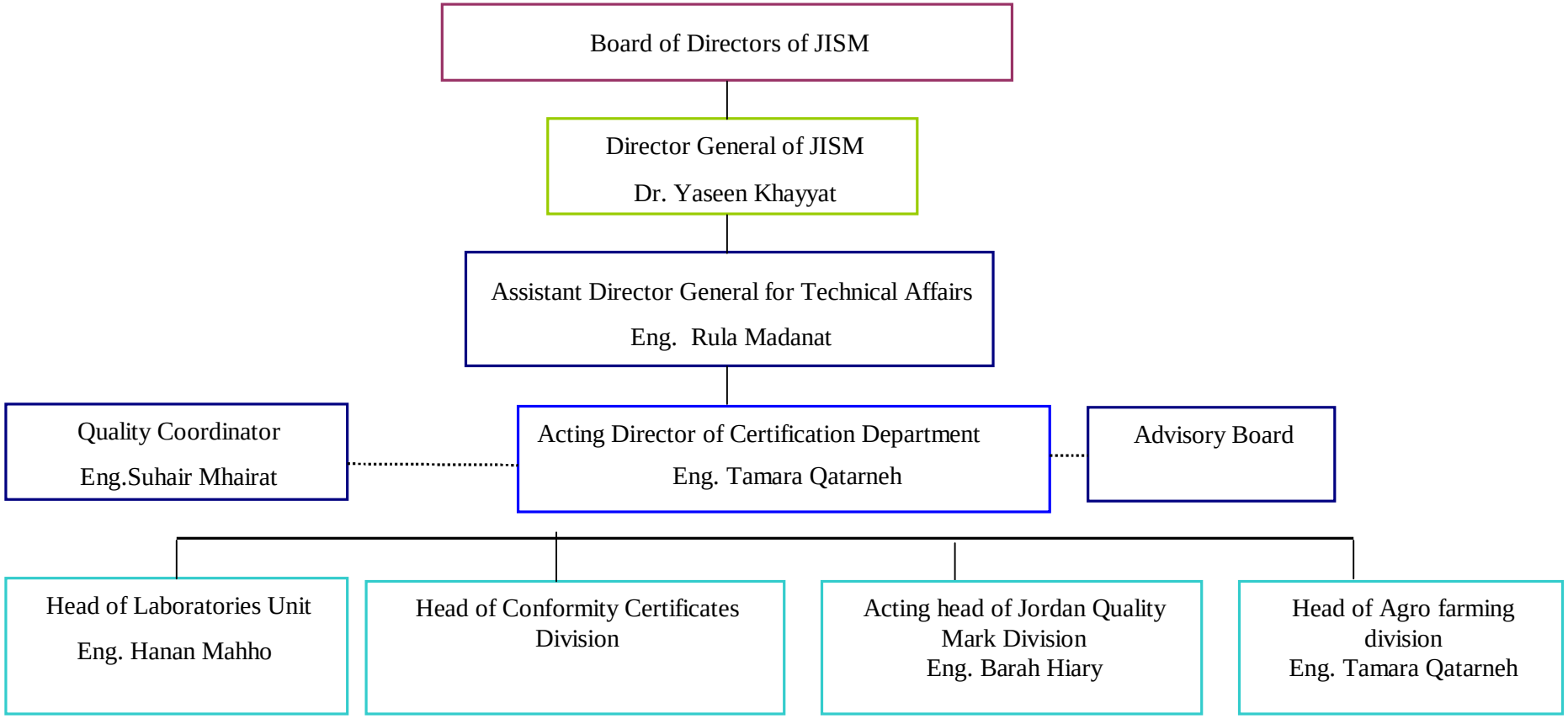1. **Organizational Structure of CT**